Door County Supervisor Districts 7-12
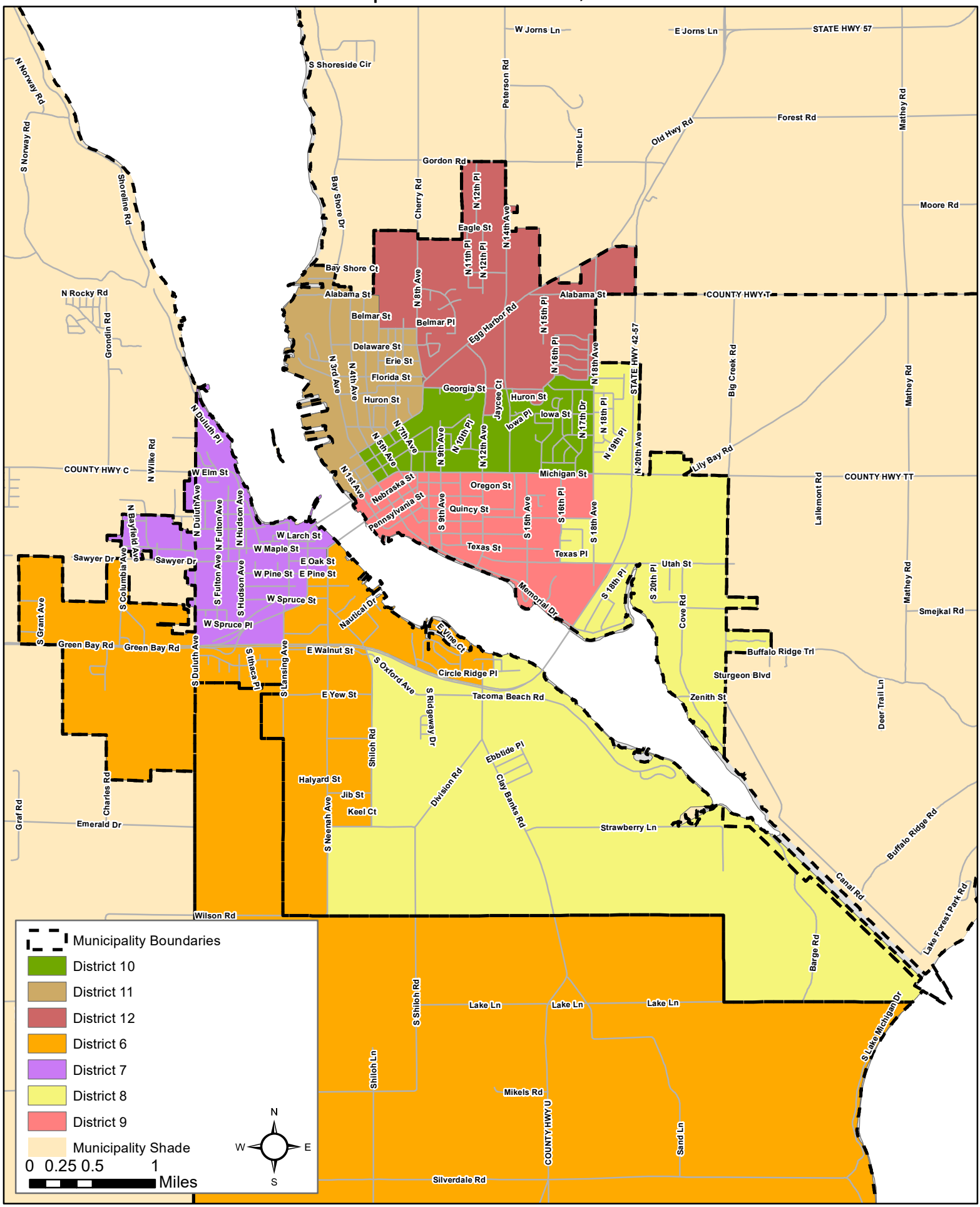
Adopted November 9, 2021